

OVERALL SITE PLAN APN: 12908054
1" = 100'-0"

VICINITY MAP

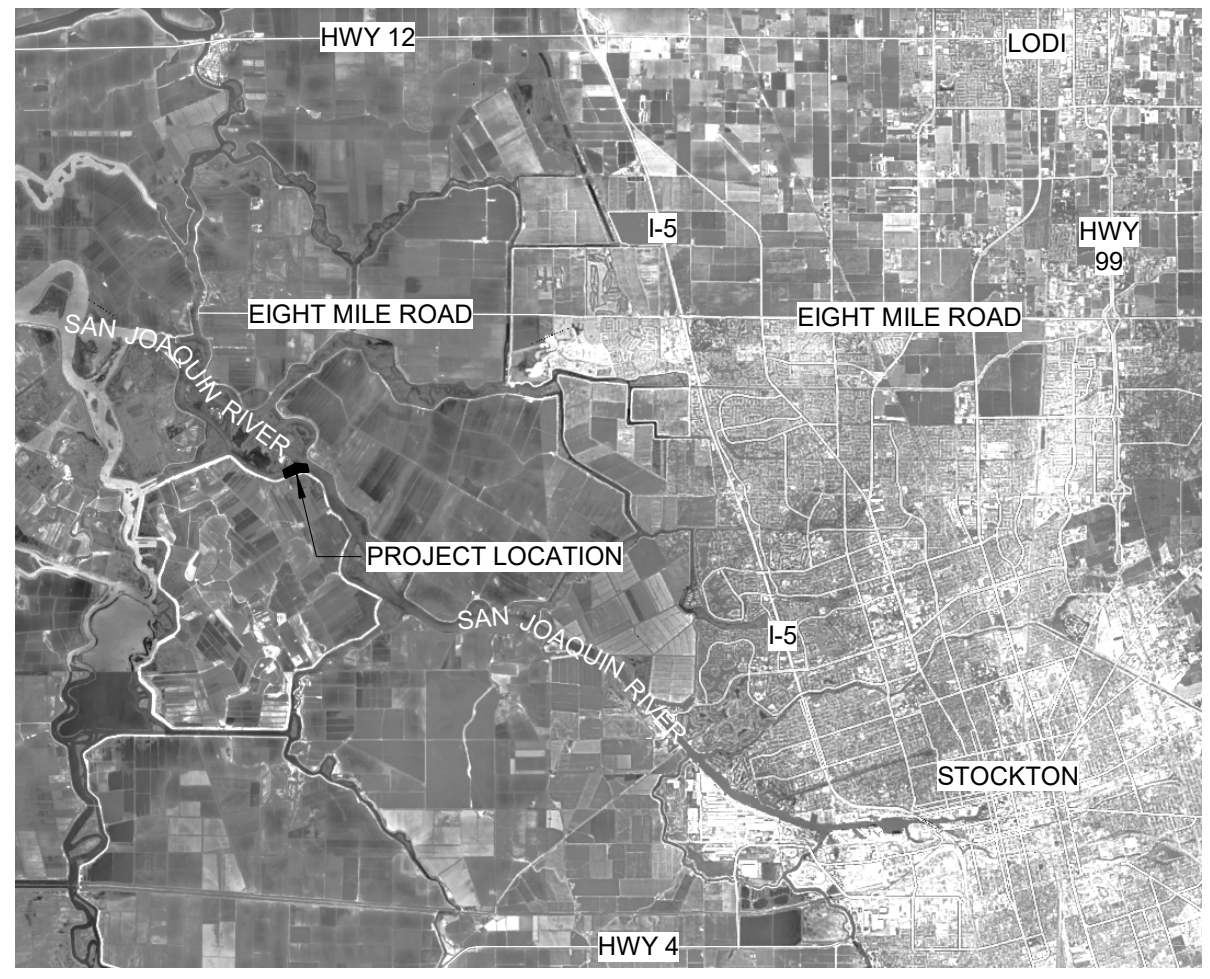

LEGEND

- PERVIOUS PAVER WALK
- CONCRETE PAVING
- ASPHALT PAVING
- GRAVEL ROAD
- PROPOSED BUILDING FOOTPRINT
- PROPOSED COVERED STRUCTURE
- 5' HIGH TUBE STEEL FENCE
- 4' HIGH WOOD RANCH FENCE

LODGES - PREFABRICATED MOBILE LODGES WITH DETACHABLE HITCH

- 120CK11331L: 11'-7" x 33'-8" - SLEEPS 6 PER LODGE - 4 LODGES TOTAL
- 120CK11351R: 11'-0" x 35'-2" - SLEEPS 8 PER LODGE - 6 LODGES TOTAL
- 120CK11351W: 11'-2" x 43'-0" - SLEEPS 6 PER LODGE - 2 LODGES TOTAL
- 120CK11351X: 11'-2" x 43'-0" - SLEEPS 8 PER LODGE - 4 LODGES TOTAL
- 120CK11351Z: 11'-2" x 43'-0" - SLEEPS 6 PER LODGE - 2 LODGES TOTAL
- 120CK12281L: 11'-10" x 28'-0" - SLEEPS 6 PER LODGE - 4 LODGES TOTAL - ACCESSIBLE
- 120CK13291P: 13'-4" x 38'-0" - SLEEPS 7 PER LODGE - 3 LODGES TOTAL

BUILDING SCHEDULE

LABEL	STRUCTURE	AREA	STORIES	HEIGHT
A	GARAGE	1,440 S.F.	2	25' - 0"
B	CLUBHOUSE WITH CARETAKER'S APARTMENT (2ND FLOOR)	6,500 S.F.	2	25' - 0"
C	GUEST LAUNDRY / HOUSEKEEPING	1,000 S.F.	1	25' - 0"
D	RESTROOMS / SHOWERS	1,000 S.F.	1	25' - 0"
E	FLOATING RENTAL SHED	460 S.F.	1	15' - 0"
F	PICNIC TABLE SHELTER	1,200 S.F.	1	15' - 0"
G	OBSERVATION TOWER	225 S.F.	1	25' - 0"
H	OBSERVATION TOWER	225 S.F.	1	25' - 0"

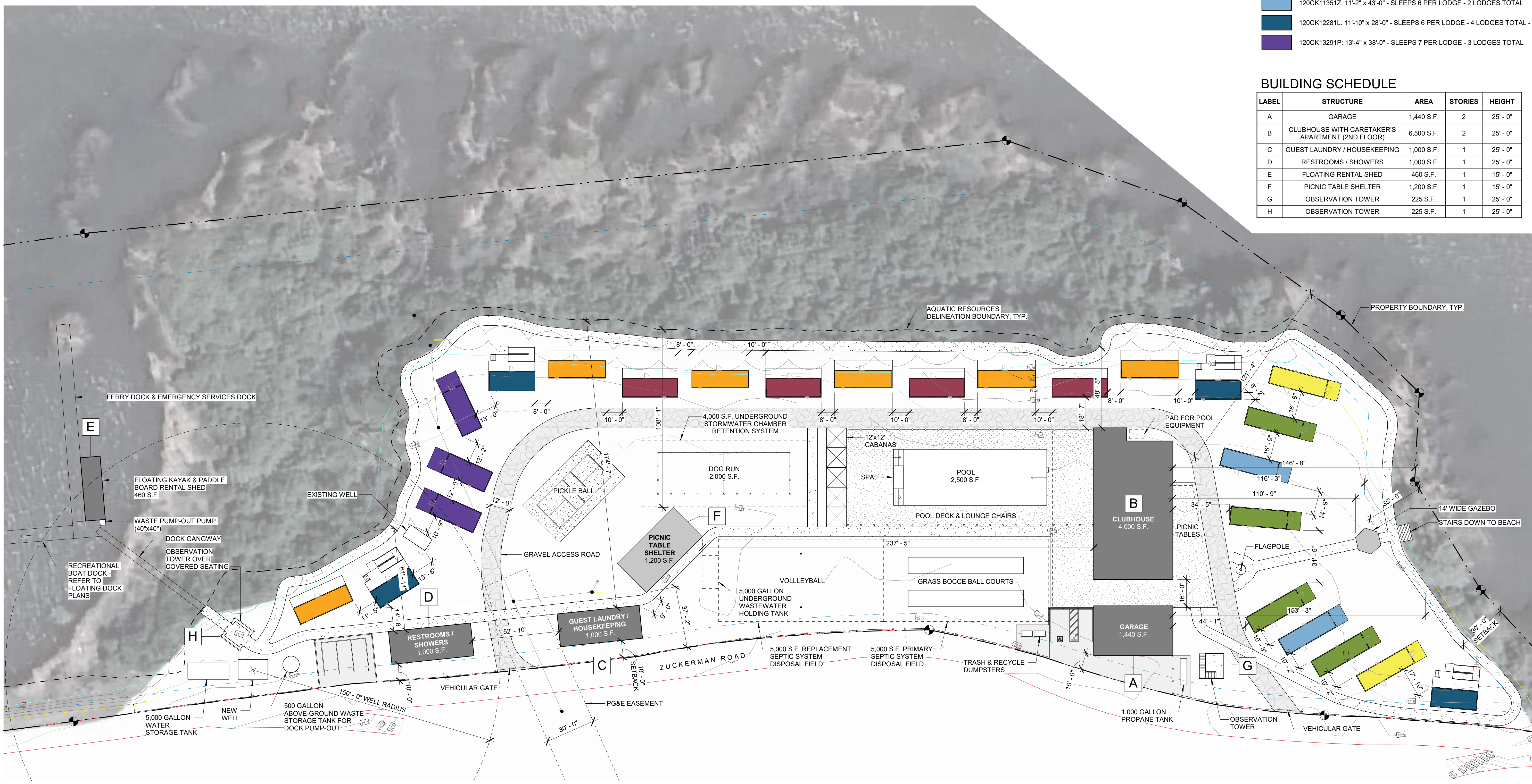

ENLARGED SITE PLAN
1" = 30'-0"

WMB ARCHITECTS

5757 Pacific Avenue
Suite 226
Stockton, CA 95207

2000 L Street
Suite 125
Sacramento, CA 95811

T 209.944.9110
F 209.944.5711
www.wmbarchitects.com

Camp Gold Star
4103 Zuckerman Road
Stockton, CA 95206

WMB Project No. 24-015

05.23.25 REV 02

SITE PLAN

A1.1