



Jennifer Jolley, Director

Eric Merlo, Assistant Director

Tim Burns, Code Enforcement Chief

Corinne King, Deputy Director of Planning

Jeff Niemeyer, Deputy Director of Building Inspection

January 7, 2026

Hampton and Podesta Family LP
 7615 N. Alpine Rd.
 Stockton, CA 95215

Dear Owners:

Re: Minor Subdivision No. PA-2500178 of Hampton and Podesta Family LP (c/o Dillon & Murphy)
 (APN[s]/Address: 091-290-05 / 20999 E. State Route 26, Linden)

ACTION: On January 7, 2026, the San Joaquin County Community Development Department approved Minor Subdivision No. PA-2500178 subject to the enclosed Conditions of Approval.

APPEAL PERIOD: This action can be appealed to the Planning Commission by any interested party. Appeals must be filed with this Department within 10 days of the action with an appeal fee of \$782.91. The 10-day appeal period ends at 4:30 p.m. on January 17, 2026. If this date falls on a weekend or holiday, the appeal period will expire on the next regular business day at 4:30 p.m.

EXPIRATION: This action requires you to comply with all Conditions of Approval within the next three (3) years (by January 17, 2029). If you have not complied with the Conditions of Approval by that date, this approval will expire, and the project cannot proceed.

NEXT STEP: Prior to the expiration date, you must comply with all Conditions of Approval, file and obtain an approved Certificate of Compliance prior to the tentative map expiration date. It is recommended that you contact the responsible agencies for assistance in fulfilling the Conditions of Approval.

Please contact me if you have questions regarding the Community Development Department Conditions (Phone: [209] 468-0227 or via email at gsanfilippo@sjgov.org).

Sincerely,

Giuseppe Sanfilippo
 Senior Planner

GS/sc

Enclosure(s): Conditions, Site Plan, Informational Letters

- c: Dillon & Murphy
- San Joaquin County Building Inspection Division
- San Joaquin County Environmental Health
- San Joaquin County GIS
- San Joaquin County Public Works
- San Joaquin County Counsel
- San Joaquin Council Of Governments

CONDITIONS OF APPROVAL

PA-2500178

HAMPTON AND PODESTA FAMILY LP / DILLON & MURPHY

Minor Subdivision Application No. PA-2500178 was approved by the Community Development Department on January 7th, 2026. The effective date of approval is January 17th, 2026. This tentative map approval will expire on January 17th, 2029, which is three (3) years from the effective date of approval, unless (1) all Conditions of Approval have been complied with and (2) a Certificate of Compliance has been filed with and accepted by the County Surveyor.

Unless otherwise specified, all Conditions of Approval and ordinance requirements shall be fulfilled prior to approval of the Certificate of Compliance. Those Conditions followed by a Section Number have been identified as ordinance requirements pertinent to this application. Ordinance requirements cannot be modified, and other ordinance requirements may apply.

1. COMMUNITY DEVELOPMENT DEPARTMENT (Contact: Community Development Department, [209] 468-3121)

1. **TENTATIVE MAP:** The Parcel Map shall substantially conform with the approved tentative map dated December 8, 2025.
2. **RIGHT TO FARM:** Pursuant to San Joaquin County Code Section 6-9004(b), the following note shall be recorded as a Notice of Minor Subdivision Restriction with the Parcel Map:

All persons purchasing parcels within the boundaries of this approved map should be prepared to accept the inconveniences or discomforts associated with agricultural operations or activities, such as noise, odors, insects, dust, or fumes. San Joaquin County has determined that such inconveniences or discomforts shall not be considered to be a nuisance.

- c. **LOT SIZE AND WIDTH:** The following lot size and width regulations shall apply to this map:
 1. Parcel 1 shall have a minimum lot width of 330 feet, measured at the front yard setback line. (Development Title Section 9-203.030)
 2. Parcel 2 shall have a minimum lot width of 150 feet. (Development Title Section 9-203.030)
 3. Parcel 2 shall be between two (2) gross acres and five (5) gross acres in size. (Development Title Section 9-203.030)
- d. **TRANSFER RESTRICTION:** A Note shall be placed on the Parcel Map and a Notice of Minor Subdivision Restriction shall be recorded concurrently with the Parcel Map, with a reference to the instrument number of said recorded notice, stating that:
 1. Neither the homesite parcel (Parcel 1) or the "Designated Remainder" parcel may be voluntarily transferred separately from the other parcel; however, if an institutional lender forecloses on either parcel, either parcel may be transferred separately in accordance with the power of sale provisions contained in the deed of trust;
 2. Upon repayment of the loan, the owner of the homesite parcel shall merge the homesite parcel with the "Designated Remainder" parcel, as provided for in the Development Title, unless the owner of the homesite parcel acquired the homesite parcel through a foreclosure action, or unless the owner refinances the loan.
 3. The "Designated Remainder" parcel shall remain a non-buildable site for primary dwelling units.

2. COUNTY COUNSEL

- a. **HOLD HARMLESS PROVISION:** Pursuant to Section 66474.9 of the Government Code, the subdivider shall defend, indemnify, and hold harmless the local agency or its agents, officers, and employees from any claim, action, or proceeding against the local agency or its agents, officers, or employees to attack, set aside, void, or annul an approval of the local agency, advisory agency, appeal board, or legislative body concerning a subdivision, which action is brought within the time provided for in Section 66499.37 of the Government Code.

3. SAN JOAQUIN COUNCIL OF GOVERNMENTS (Contact [209] 235-0600 see memo dated October 13, 2025):

- a. This project is subject to the San Joaquin County Multi-Species Habitat Conservation and Open Space Plan (SJMSCP). At the time of development, any structures that require ground disturbance on this or subsequent divided parcels will be subject to participate in the SJMSCP and should be resubmitted to the San Joaquin Council of Governments to ensure biological and mitigation obligations are satisfied. The following note shall be recorded as a Notice of Minor Subdivision Restriction with the Parcel Map:

Parcel 1 and the Designated Remainder are subject to the SJMSCP. At the time of development of Parcel 1 and/or the Designated Remainder, any structures that require ground disturbance will be subject to participate in the SJMSCP and should be resubmitted to the San Joaquin Council of Governments to ensure biological and mitigation obligations are satisfied.

4. DEPARTMENT OF PUBLIC WORKS (Contact: [209] 468-3000, see memo dated December 31, 2025)

5. ENVIRONMENTAL HEALTH DEPARTMENT (Contact: [209] 468-3420, see memo dated October 9, 2025)



Fritz Buchman, Director

Alex Chetley, Deputy Director - Development

Kristi Rhea, Deputy Director - Administration

David Tolliver, Deputy Director - Operations

Najee Zarif, Deputy Director - Engineering

December 31, 2025

MEMORANDUM

TO: Community Development Department
CONTACT PERSON: Giuseppe Sanfilippo

FROM: Shayan Rehman, Engineering Services Manager ^{SR}
Development Services Division

SUBJECT: PA-2500178 (MS); A Minor Subdivision application to subdivide an existing 60.95-acre parcel into 2 parcels. Parcel 1 is a 2.0-acre homesite for financing purposes. Parcel 2 is a 58.95-acre designated remainder. This project has direct road access from E State Route. Proposed new lot will have access to Walnut Drive by way of an easement. This parcel can be served by on-site well for water, on-site septic for wastewater disposal, and stormwater drainage. This parcel is under a Williamson Act contract; located on the north side of State Route 26, 2,800' west of Fine Road in Linden. (Supervisorial District 4)

OWNERS: Hampton and Podesta Family LP

APPLICANT: Dillon & Murphy

ADDRESS: 20999 E. State Route 26, Linden

APN: 091-290-05

INFORMATION:

These conditions are based on the revised map submitted to CDD on December 8, 2025.

The site is not currently located within a Federal Emergency Management Agency Designated Flood Hazard Area.

Walnut Drive has an existing right-of-way width of 40 feet and a planned right-of-way width of 50 feet.

State Route Highway 26 has an existing and planned right-of-way width per Caltrans.

The Traffic Impact Mitigation Fee shall be required when parcels are developed. The fee is due and payable at the time of building permit application.

The Regional Transportation Impact Fee will be required when parcels are developed. The fee is due and payable at the time of building permit application.

PA-2500178 (MS)

The Water Impact Mitigation Impact Fee will be required when parcels are developed. The fee is due and payable at the time of building permit application.

RECOMMENDATIONS:

- 1) A Parcel Map is required. (Development Title Section 9-501.030)
- 2) All easements of record shall be shown on the Parcel Map. (Development Title Section 9-505.080)
- 3) The remainder parcel shall be designated and labeled as "Designated Remainder" on the Parcel Map. (Subdivision Map Act Section 66445)
- 4) Drainage from the improved portion of each parcel shall be retained on-site by a retention basin at the time of development of each parcel. A soils report to evaluate whether adequate percolation is available shall be submitted and approved for each parcel prior to development of any of the parcels. Hydrologic and hydraulic analyses shall be provided and demonstrate that all property, both downstream and upstream of the discharge, will not be subject to a higher flood level as a result of the proposed drainage. (Development Title Section 9-606.010)

Informational Notes:

- (i.) At the time the parcels are developed, the developer shall provide drainage facilities in accordance with the San Joaquin County Development Standards.
- (ii.) Any construction activity that results in the disturbance of at least one (1) acre of soil shall require a State NPDES construction permit. Dischargers whose projects disturb 1 or more acres of soil or whose projects disturb less than 1 acre of soil and is not part of a larger common plan of development, are required to obtain coverage under the current General Permit for Discharges of Storm Water Associated with Construction Activity.
- (iii.) This property is subject to the requirements of San Joaquin County Mosquito & Vector Control District (209-982-4675) and the California Health and Safety Code for the prevention of mosquitoes. Best Management Practices (BMP) guidelines for stormwater devices, ponds and wetlands are available.

SR:GM:GG



Environmental Health Department

Jasjit Kang, REHS, Director

Muniappa Naidu, REHS, Assistant Director

PROGRAM COORDINATORS

Jeff Carruesco, REHS, RDI

Willy Ng, REHS

Steven Shih, REHS

Elena Manzo, REHS

Natalia Subbotnikova, REHS

October 9, 2025

To: San Joaquin County Community Development Department
Attention: Giuseppe Sanfilippo

From: Aaron Gooderham (209) 616-3062 
Senior Registered Environmental Health Specialist

RE: **PA-2500178 (MS), Referral, SU-2500838**
20999 E. HWY 26, Linden

The following requirements have been identified as pertinent to this project. Other requirements may also apply. These requirements cannot be modified.

- 1) A qualified environmental professional shall prepare a surface and subsurface contamination report, identifying any potential source of surface or subsurface contamination caused by past or current land uses. The report shall include evaluation of non-point source of hazardous materials, including agricultural chemical residues, as well as potential point sources, such as fuel storage tanks, septic systems, or chemical storage areas. If the report indicates there is contamination, corrective action shall be taken, as recommended in the report and concurred with by Environmental Health prior to the issuance of the building permit. San Joaquin County Development Title, Section 9-502.070(a)(c)).

Note: The surface/subsurface report (SU-2500688) has been reviewed and approved on June 25, 2025.

- 2) A soil suitability and nitrate loading study incorporating proposed staff and customer use shall be submitted to the Environmental Health Department, indicating that the area is suitable for septic system usage. The studies must be approved by the Environmental Health Department prior to approval of parcel map. (San Joaquin County Development Title, Section 9-604.010(d)). The fee will be based on the current schedule at the time of payment.

The sewage disposal system shall comply with the onsite wastewater treatment systems standards of San Joaquin County prior to approval. A percolation test conducted in accordance with the E.P.A. Design Manual - Onsite Wastewater and Disposal Systems is required for each parcel. The fee will be based on the current schedule at the time of payment.

- 3) The existing private water wells shall be tested for nitrates with the results submitted to the Environmental Health Department prior to recordation of Parcel Map. Samples are to be taken and analyzed by a State-approved laboratory. (San Joaquin County Development Title, Section 9-601.020(j)).
- 4) Construction of an individual sewage disposal system(s) under permit and inspection by the Environmental Health Department is required at the time of development based on the Soil

Suitability/ Nitrate Loading Study findings (San Joaquin County Development Title, Section 9-605.010).

- 5) Construction of an individual domestic water well under permit and inspection by the Environmental Health Department is required at the time of development (San Joaquin County Development Title, Section 9-601.010 (b)).
- 6) The designated remainder parcel is non-buildable for living structures until the Environmental Health Department receives and approves a Soil Suitability and Nitrate Loading Study showing the remainder parcel is suitable for septic system usage including a percolation test (San Joaquin County Development Title, Section 9-606.060(b) and 9-602.070(b)).
- 7) Any geotechnical drilling shall be conducted under permit and inspection by The Environmental Health Department (San Joaquin County Development Title, Section 9-601.010(b) and 9-601.020(i)).



S J C O G , I n c .

555 East Weber Avenue • Stockton, CA 95202 • (209) 235-0574 • Email: boyd@sjcog.org

San Joaquin County Multi-Species Habitat Conservation & Open Space Plan (SJMSCP)

**SJMSCP RESPONSE TO LOCAL JURISDICTION (RTLJ)
ADVISORY AGENCY NOTICE TO SJCOG, Inc.**

To: Giuseppe Sanfilippo, San Joaquin County, Community Development Department

From: Laurel Boyd, SJCOG, Inc. Phone: (209) 235-0574 Email: boyd@sjcog.org

Date: October 13, 2025

Local Jurisdiction Project Title: PA-2500178 (MS)

Assessor Parcel Number(s): 091-290-05

Local Jurisdiction Project Number: PA-2500178 (MS)

Total Acres to be converted from Open Space Use: Unknown

Habitat Types to be Disturbed: Multi-Purpose Open Space Habitat Land

Species Impact Findings: Findings to be determined by SJMSCP biologist.

Dear Mr. Sanfilippo:

SJCOG, Inc. has reviewed the application referral for PA-2500178 (MS). This project consists of a Minor Subdivision application to subdivide an existing 60.95 acre parcel into 2 parcels. Parcel 1 to contain a 2.0-acre homesite for financing purposes. Parcel 2 is a 58.95-acre designated remainder. This project has direct access from E. State Route Highway 26. Proposed new lot will have access to Walnut Drive by way of an easement. This parcel will be served by onsite well for water, onsite septic for wastewater disposal, and stormwater drainage. The project site is located on the north side of State Route Highway 26, 2,800 feet west of Fine Road in Linden (APN/Address: 091-290-05 / 20999 E. State Route Highway 26, Linden).

San Joaquin County is a signatory to San Joaquin County Multi-Species Habitat Conservation and Open Space Plan (SJMSCP). Participation in the SJMSCP satisfies requirements of both the state and federal endangered species acts and ensures that the impacts are mitigated below a level of significance in compliance with the California Environmental Quality Act (CEQA). **The LOCAL JURISDICTION retains responsibility for ensuring that the appropriate Incidental Take Minimization Measure are properly implemented and monitored and that appropriate fees are paid in compliance with the SJMSCP.** Although participation in the SJMSCP is voluntary, Local Jurisdiction/Lead Agencies should be aware that if project applicants choose against participating in the SJMSCP, they will be required to provide alternative mitigation in an amount and kind equal to that provided in the SJMSCP.

At this time, the applicant is requesting a Minor Subdivision with no ground disturbance. Any future ground disturbing activities (e.g. roads, curb, gutter, electrical, water, etc.) or any physical structures that require ground disturbance on this or subsequent divided parcels will be subject to participate in the SJMSCP before ANY ground disturbance occurs and should be resubmitted to this agency. Current or future owners of this-or subdivided properties should be made aware of the conditions that are placed by the SJMSCP on future development on the created parcels.

This Project is subject to the SJMSCP. This can be up to a 90-day process and it is recommended that the project applicant contact SJMSCP staff as early as possible. It is also recommended that the project applicant obtain an information package. <http://www.sjcog.org>

Please contact SJMSCP staff regarding completing the following steps to satisfy SJMSCP requirements:

- Schedule a SJMSCP Biologist to perform a pre-construction survey ***prior to any ground disturbance***
- SJMSCP Incidental Take Minimization Measures and mitigation requirement:
 1. Incidental Take Minimization Measures (ITMMs) will be issued to the project and must be signed by the project applicant prior to any ground disturbance but no later than six (6) months from receipt of the ITMMs. If ITMMs are not signed within six months, the applicant must reapply for SJMSCP Coverage. Upon receipt of signed ITMMs from project applicant, SJCOG, Inc. staff will sign the ITMMs. This is the effective date of the ITMMs.
 2. Under no circumstance shall ground disturbance occur without compliance and satisfaction of the ITMMs.
 3. Upon issuance of fully executed ITMMs and prior to any ground disturbance, the project applicant must:

- a. Post a bond for payment of the applicable SJMSCP fee covering the entirety of the project acreage being covered (the bond should be valid for no longer than a 6 month period); or
 - b. Pay the appropriate SJMSCP fee for the entirety of the project acreage being covered; or
 - c. Dedicate land in-lieu of fees, either as conservation easements or fee title; or
 - d. Purchase approved mitigation bank credits.
4. Within 6 months from the effective date of the ITMMs or issuance of a building permit, whichever occurs first, the project applicant must:
- a. Pay the appropriate SJMSCP for the entirety of the project acreage being covered; or
 - b. Dedicate land in-lieu of fees, either as conservation easements or fee title; or
 - c. Purchase approved mitigation bank credits.

Failure to satisfy the obligations of the mitigation fee shall subject the bond to be called.

- Receive your Certificate of Payment and release the required permit

It should be noted that if this project has any potential impacts to waters of the United States [pursuant to Section 404 Clean Water Act], it would require the project to seek voluntary coverage through the unmapped process under the SJMSCP which could take up to 90 days. It may be prudent to obtain a preliminary wetlands map from a qualified consultant. If waters of the United States are confirmed on the project site, the Corps and the Regional Water Quality Control Board (RWQCB) would have regulatory authority over those mapped areas [pursuant to Section 404 and 401 of the Clean Water Act respectively] and permits would be required from each of these resource agencies prior to grading the project site.

If you have any questions, please call (209) 235-0574.



S J C O G, Inc.

San Joaquin County Multi-Species Habitat Conservation & Open Space Plan

555 East Weber Avenue • Stockton, CA 95202 • (209) 235-0600 • FAX (209) 235-0438

SJMSCP HOLD

TO: Local Jurisdiction: Community Development Department, Planning Department, Building Department, Engineering Department, Survey Department, Transportation Department, Public Works Department,
Other:

FROM: Laurel Boyd, SJCOG, Inc.

**DO NOT AUTHORIZE SITE DISTURBANCE
DO NOT ISSUE A BUILDING PERMIT
DO NOT ISSUE _____ FOR THIS PROJECT**

The landowner/developer for this site has requested coverage pursuant to the San Joaquin County Multi-Species Habitat Conservation and Open Space Plan (SJMSCP). In accordance with that agreement, the Applicant has agreed to:

- 1) SJMSCP Incidental Take Minimization Measures and mitigation requirement:
 1. Incidental Take Minimization Measures (ITMMs) will be issued to the project and must be signed by the project applicant prior to any ground disturbance but no later than six (6) months from receipt of the ITMMs. If ITMMs are not signed within six months, the applicant must reapply for SJMSCP Coverage. Upon receipt of signed ITMMs from project applicant, SJCOG, Inc. staff will sign the ITMMs. This is the effective date of the ITMMs.
 2. Under no circumstance shall ground disturbance occur without compliance and satisfaction of the ITMMs.
 3. Upon issuance of fully executed ITMMs and prior to any ground disturbance, the project applicant must:
 - a. Post a bond for payment of the applicable SJMSCP fee covering the entirety of the project acreage being covered (the bond should be valid for no longer than a 6 month period); or
 - b. Pay the appropriate SJMSCP fee for the entirety of the project acreage being covered; or
 - c. Dedicate land in-lieu of fees, either as conservation easements or fee title; or
 - d. Purchase approved mitigation bank credits.
 4. Within 6 months from the effective date of the ITMMs or issuance of a building permit, whichever occurs first, the project applicant must:
 - a. Pay the appropriate SJMSCP for the entirety of the project acreage being covered; or
 - b. Dedicate land in-lieu of fees, either as conservation easements or fee title; or
 - c. Purchase approved mitigation bank credits.

Failure to satisfy the obligations of the mitigation fee shall subject the bond to be called.

Project Title: PA-2500178 (MS)

Landowner: Hampton and Podesta Family LP

Applicant: Dillon & Murphy

Assessor Parcel #s: 091-290-05

T _____, R _____, Section(s): _____

Local Jurisdiction Contact: Giuseppe Sanfilippo

The LOCAL JURISDICTION retains responsibility for ensuring that the appropriate Incidental Take Minimization Measures are properly implemented and monitored and that appropriate fees are paid in compliance with the SJMSCP.



TENTATIVE MAP

JUNE, 2025

OWNERS
HAMPTON AND PODCITA FAMILY LIMITED PARTNERSHIP
11100 STATEWAY, SUITE 200
STOUGHTON, CA, 95212
(925) 476-8823

ENGINEER
COLMAN & MURPHY
P.O. BOX 2160
STOUGHTON, CA 95212
(925) 531-9813

NOTES

1. EX. WELL
2. EX. SEPTIC SYSTEM
3. EX. CONCRETE
4. EX. PAINT
5. EX. BRICK
6. EX. STONE
7. EX. ASPHALT DRIVE
8. EX. ASPHALT DRIVE
9. EX. ASPHALT DRIVE
10. EX. ASPHALT DRIVE
11. EX. ASPHALT DRIVE
12. EX. ASPHALT DRIVE
13. EX. ASPHALT DRIVE
14. EX. ASPHALT DRIVE
15. EX. ASPHALT DRIVE
16. EX. ASPHALT DRIVE
17. EX. ASPHALT DRIVE
18. EX. ASPHALT DRIVE
19. EX. ASPHALT DRIVE
20. EX. ASPHALT DRIVE

LEGEND

- 1. EX. PAINT
- 2. EX. BRICK
- 3. EX. STONE
- 4. EX. ASPHALT DRIVE
- 5. EX. ASPHALT DRIVE
- 6. EX. ASPHALT DRIVE
- 7. EX. ASPHALT DRIVE
- 8. EX. ASPHALT DRIVE
- 9. EX. ASPHALT DRIVE
- 10. EX. ASPHALT DRIVE
- 11. EX. ASPHALT DRIVE
- 12. EX. ASPHALT DRIVE
- 13. EX. ASPHALT DRIVE
- 14. EX. ASPHALT DRIVE
- 15. EX. ASPHALT DRIVE
- 16. EX. ASPHALT DRIVE
- 17. EX. ASPHALT DRIVE
- 18. EX. ASPHALT DRIVE
- 19. EX. ASPHALT DRIVE
- 20. EX. ASPHALT DRIVE

BUILDING NOTES

BUILDING	USE	DIMENSIONS
1	PROPOSED	700 SF (20'x35')
2	PROPOSED	2,000 SF
3	PROPOSED	4,875 SF (63'x77')
4	PROPOSED	2,250 SF (57'x39')

YACINITY MAP

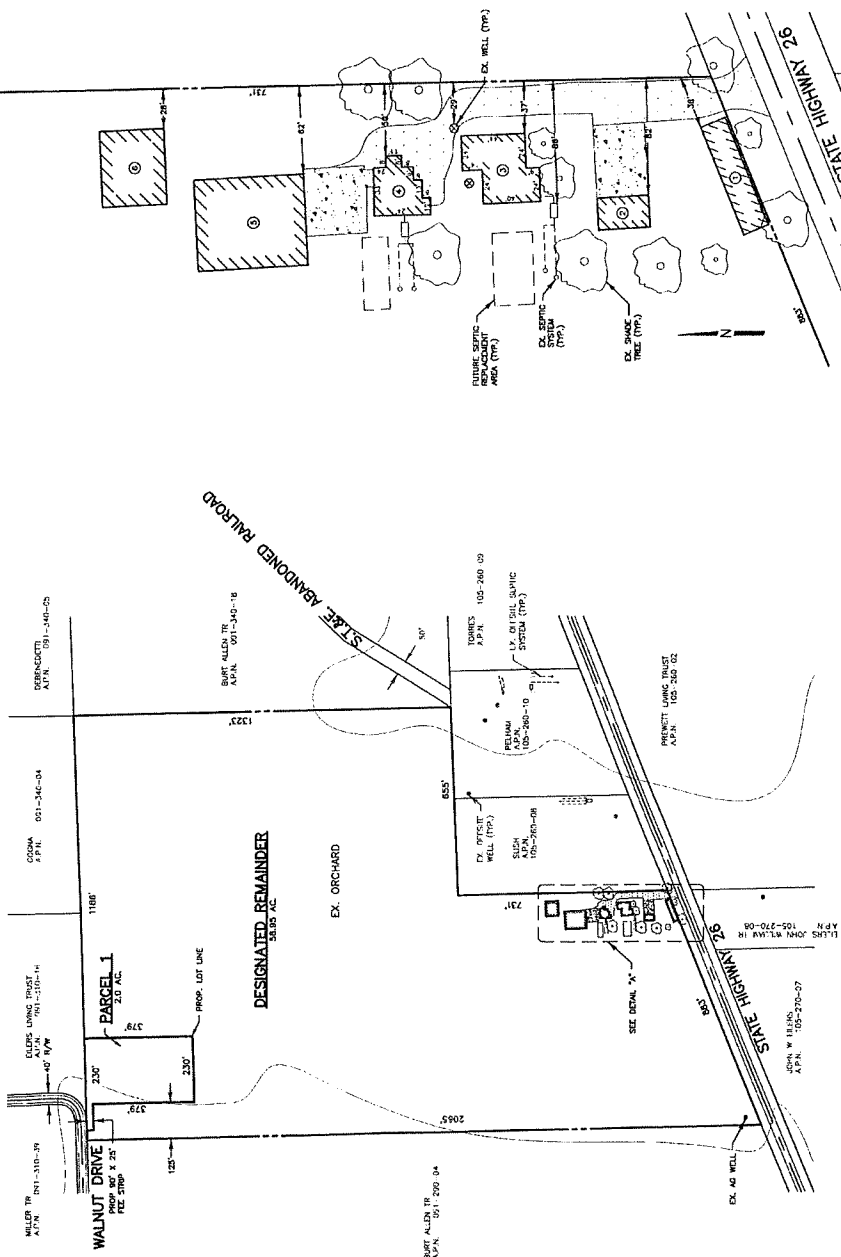
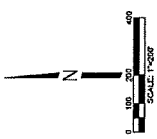
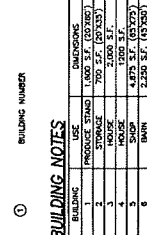

DETAIL "A"
1"=40'

