

**"REVISION OF APPROVED ACTION"
TENTATIVE PARCEL MAP**

OF
A PORTION OF THE NORTHEAST 1/4 OF
SECTION 36,
T.4N., R.6E., M.D.B.&M.,
SAN JOAQUIN COUNTY, CALIFORNIA
SCALE: 1"=50' SHEET 1 OF 1 MAY, 2025
SHOUP LAND SURVEYING, LODI, CALIFORNIA

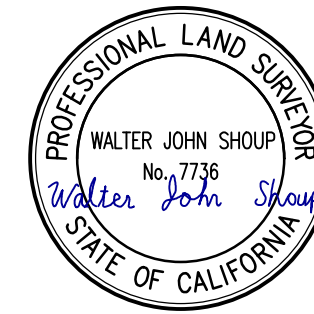

SURVEYOR: SHOUP LAND SURVEYING
WALTER JOHN SHOUP, P.L.S.
P.O. BOX 658, CLEMENTS, CA 95227
(209) 333-1872

OWNERS: AMAR MATHFALLU
18853 NORTH HIGHWAY 99
ACAMPO, CA 95220
amathfallu@yahoo.com
(209) 481-2627

ASHWINDAR KAUR
18767 NORTH HIGHWAY 99
ACAMPO, CA 95220

APN(S): 013-220-62 & 013-220-63

PROJECT DESCRIPTION: THE PURPOSE OF THIS REVISION TO APPROVED ACTION IS TO RECONFIGURE THE LINES OF TWO (2) PARCELS AS SHOWN ON P.M. 25-80, S.J.C.R., REFER TO PAST SAN JOAQUIN COUNTY PLANNING APPLICATION PA-0600035 (MS). PARCEL 1 IS A FINANCING PARCEL TO STILL CONTAIN 4.99 AC. ± AND PARCEL 2 TO STILL CONTAIN 3.56 AC. ±.

PROJECT ADDRESS: 18767 & 18853 NORTH HIGHWAY 99
ACAMPO, CA 95220

WATER SUPPLY: WELLS SHOWN ON MAP

SANITATION: SEPTIC SYSTEM SHOWN ON MAP

STORM DRAINAGE: NATURAL RUN-OFF

ELECTRICITY: P.G.&E.

TELEPHONE: AT&T

FLOOD INFO: X - FEMA FIRM 06077C0169F, NO HISTORICAL FLOOD

TOTAL AREA: 7.55 AC. ±

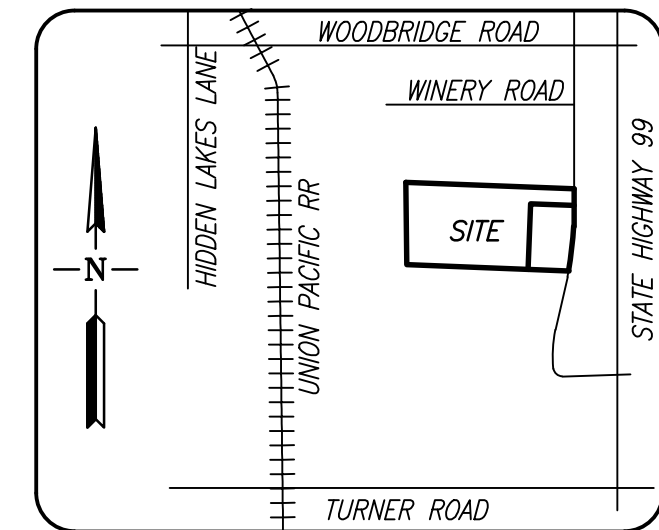

VICINITY MAP
NOT TO SCALE

LEGEND

AC.	ACRES
APN	ASSESSOR'S PARCEL NUMBER
D.N.	DOCUMENT NUMBER, S.J.C.R.
N.P.L.	NEW PROPERTY LINE
O.P.L.	OLD PROPERTY LINE
O.R.	OFFICIAL RECORDS, BOOK-PAGE, S.J.C.R.
OH	OVERHANG
P.M.	PARCEL MAP, S.J.C.R.
S.F.N.	SEARCHED, FOUND NOTHING
S.J.C.R.	SAN JOAQUIN COUNTY SURVEYOR'S RECORDS
SEC.	SECTION
(R1)	P.M. 25-80, S.J.C.R.
±	PLUS OR MINUS
●	FOUND SURVEY MONUMENT
○	DIMENSION POINT, NOTHING FOUND OR SET
⊙	WELL
⊙	SEPTIC SYSTEM
□	WOOD FENCE
X	WIRE FENCE
○	CHAIN LINK FENCE
⊖	BLOCK WALL
⊖	EDGE OF CONCRETE
⊖	EDGE OF PAVEMENT
⊖	OLD PROPERTY LINE
⊖	CONCRETE DRIVEWAY

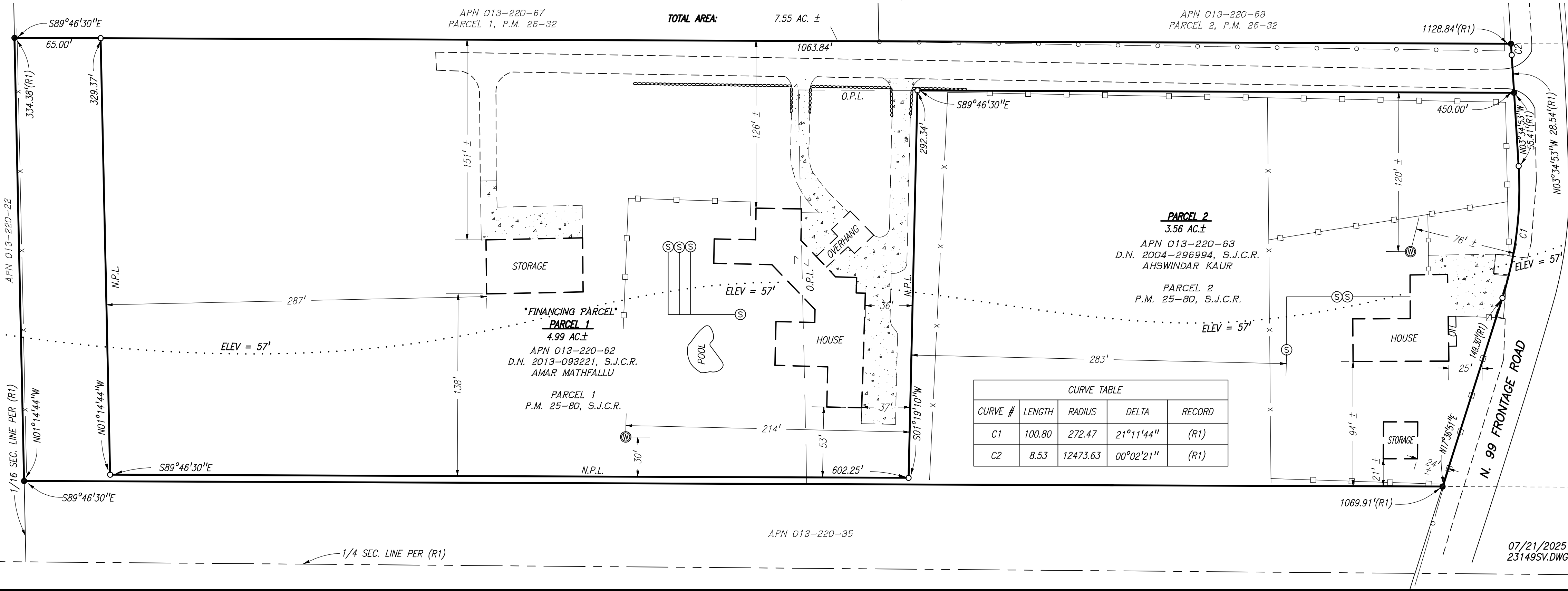
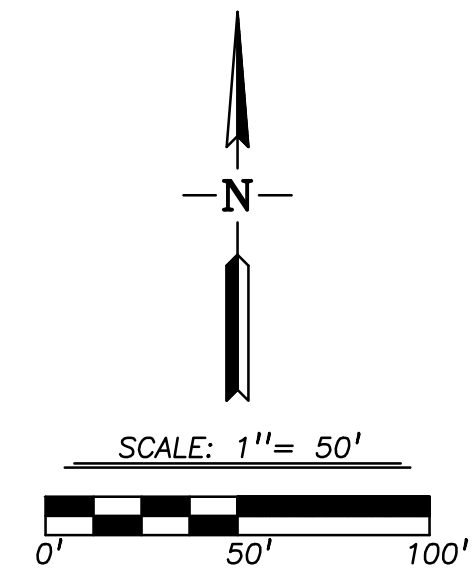

CURVE TABLE

CURVE #	LENGTH	RADIUS	DELTA	RECORD
C1	100.80	272.47	21°11'44"	(R1)
C2	8.53	12473.63	00°02'21"	(R1)