



Western Truck Center
 3333 S Highway 99
 Stockton, CA 95215
 November 18, 2025



YOUR BRAND AT ITS BEST™

1-800-967-2553
www.allenindustries.com

**CONCEPTUAL ONLY
 NOT FOR CONSTRUCTION**

COLORS & MATERIALS
 All Materials And Colors Will Need To Be Approved And Authorized Via Client Signature Before Shop Drawings And Estimate Are Finalized.

DESIGN INTENT ONLY
 Engineering, Technical Survey, Required For Actual Production and Shop Drawings, Estimate Pricing & Installation Requirements

Customer Approval / Signature

Signature: _____ Date: _____

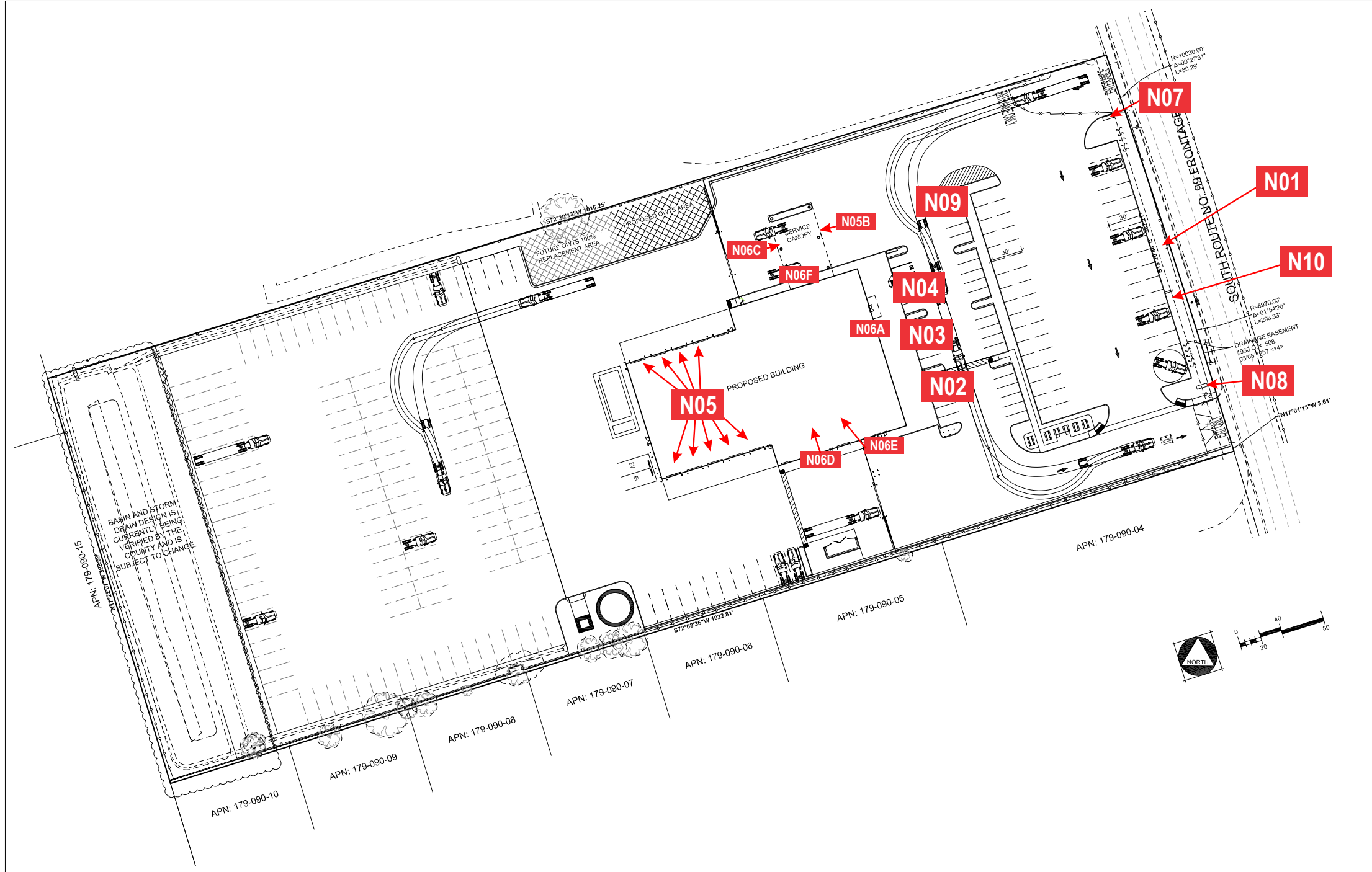

Reference:

- N01** Pylon - NMP-175 Dual Brand Pylon at 50' OAH
- N02** Building Signs - Dealer Sign
- N03** Building Signs - VOLVO SF 4786+1
- N04** Building Signs - MACKWALL120 (Right Justified)
- N05** Bay Doors Numbers (1-10)
- N06** Door Indentification **N06A** **N06B** **N06C** **N06D** **N06E**
- N07** Directional - D/F Entrance
- N08** Directional - D/F Exit
- N09** Directional - S/F
- N10** Pylon Removal

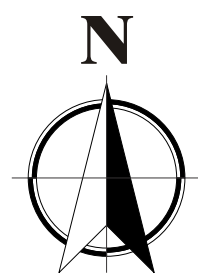



EAST Elevation
Scale: 1/16" = 1'-0"

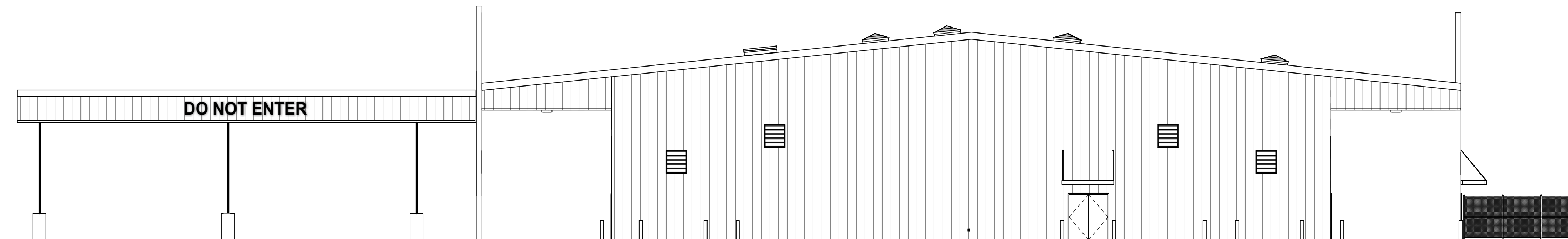

WEST Elevation
Scale: 1/16" = 1'-0"



SOUTH Elevation
Scale: 1/16" = 1'-0"

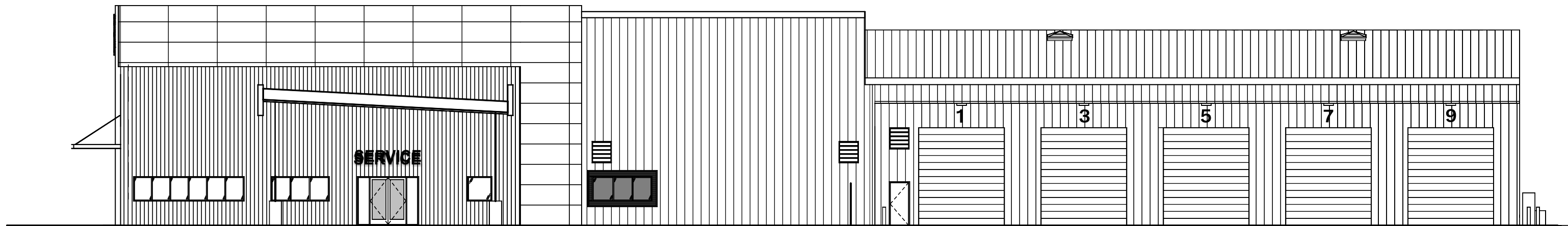

NORTH Elevation
Scale: 1/16" = 1'-0"

CONCEPTUAL ONLY

**PROPOSED INTENT ONLY
Engineering May Be Required
to Determine If Installed Pole &
Foundation Meets Wind Load
& Installation Requirements**

**DISPLAY NOTE:
Bulldog will always
face the Street on
both sides of sign.**

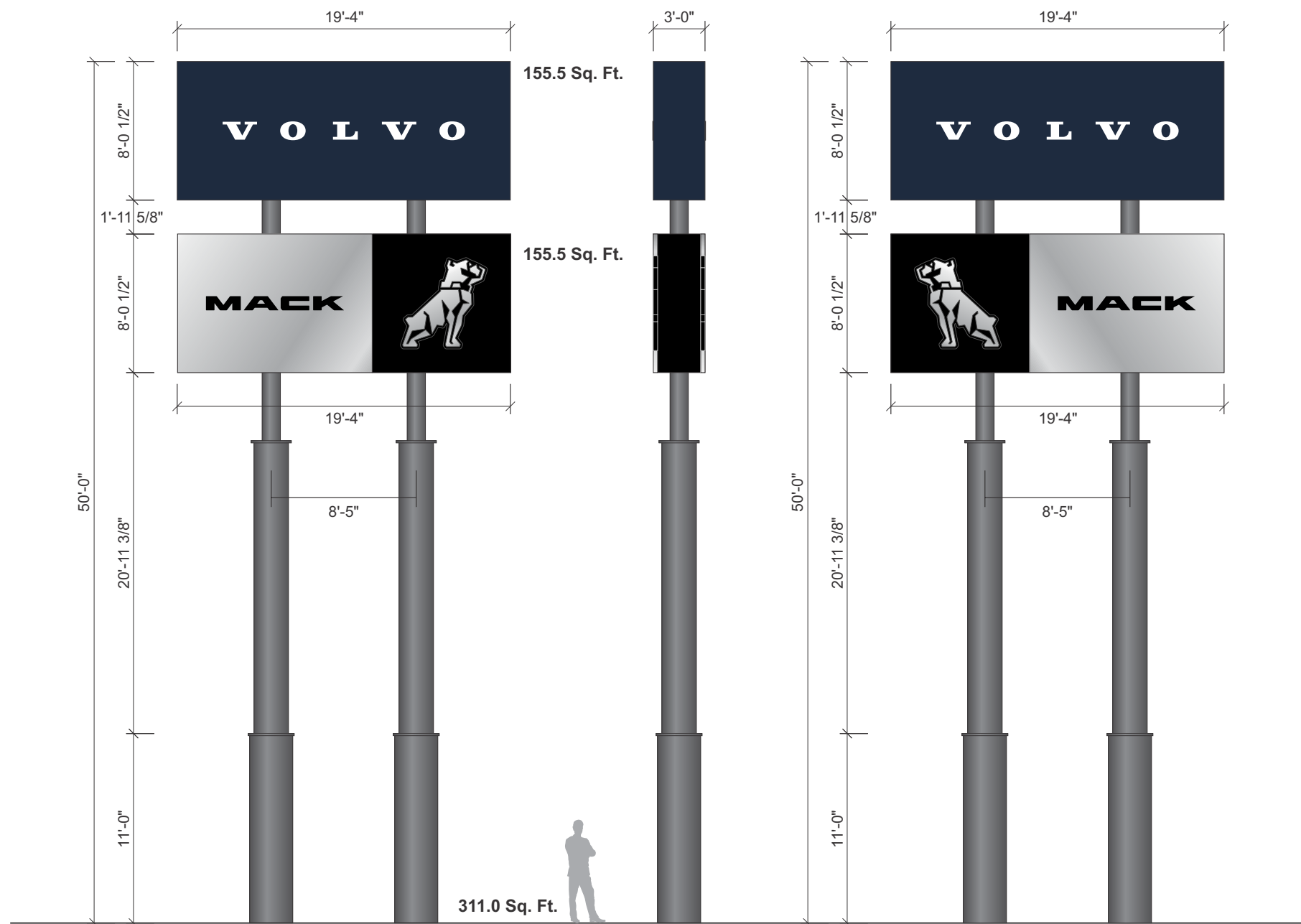

Pylon Elevation (Side A)
Scale: 1/8" = 1'-0"

End Elevation
Scale: 1/8" = 1'-0"

Pylon Elevation (Side B)
Scale: 1/8" = 1'-0"

SPECIFICATIONS:

Mack Sign:

Fabricated Aluminum Sign Frames with 4mm ACM Fascia Panels and Precision Routed Out Graphics with LED interior Illumination. "MACK" Logo text to be Cyro Day/Night Acrylic Location text to be Translucent White Acrylic. HelveticaNeueLT Pro 55 Roman Bold letter font.

Volvo Sign:

Fabricated aluminum angle construction clad in ACM composite material. Faces to be radiused. Volvo wordmark to be routed out 3/4" push thru graphics, secondary copy to be routed from face and backed with translucent white plex to show white during the day and illuminate white at night.

- New Mack NMP-175 To Be Installed Above
- New Volvo 5900+1
- New steel and footer.
- Installer to prep and paint steel Volvo/Mack Dark Grey (Paint formula provided by Allen.)

Vinyl Colors:

3M 3635-0453 Day/Night Silver Vinyl

Project Colors:

- Alpolic 4mm 4TSZ3.5 MTLC TSZ SLVER
- Akzo Noble paint match for Alpolic 4TSZ3.5 MTLC TSZ SLVER (70% gloss)
- Alpolic 4mm 4TBL3.5 TBL BLACK
- Akzo Noble paint match for Alpolic 4TBL3.5 TBL BLACK (70% gloss)
- Cyro Day/Night Acrylic
- White Acrylic

ACM Sheet Dimensions:

- 4'-2" x 16'-0" (1270 x 4877) - Alpolic 4mm 4TSZ3.5 MTLC TSZ SLVER
- 5'-2" x 16'-0" (1575 x 4877) - Alpolic 4mm 4TBL3.5 TBL BLACK

Project Colors:

- Volvo Blue:** RAL5011 (Stahlblau) Grip-Gard EFX-LV MM (50% Gloss)
- Volvo Dark Grey:** Primer EP-Zinc Phosphate primer 0652 code 41CJ0001 AKZO NOBEL Top Coat Poly fin dark grey code SC-BK-20618 Gloss 30+/-5

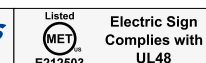

THIS SIGN IS INTENDED TO BE INSTALLED IN ACCORDANCE WITH THE REQUIREMENTS OF ARTICLE 600 OF THE NATIONAL ELECTRICAL CODE AND/OR OTHER APPLICABLE LOCAL CODES. THIS INCLUDES PROPER GROUNDING AND BONDING OF THE SIGN.



#	Date	Description	Initial
1	02/18/25	Revise Per Clients Comments	AMS
2	03/11/25	Revise Per Clients Comments	AMS
3	11/04/25	Various changes, per request	ZWB
4	11/18/25	Remove Opt-1 / Revise Dir. per Mark-Up	AMS
5	-	-	-
6	-	-	-

Client Review Status
Allen Industries, Inc. requires that an approved drawing be obtained from the client prior to any production release or production release revision.

Client Signature:	Approval Date:
-------------------	----------------

CONCEPTUAL ONLY

PROPOSED INTENT ONLY
Engineering May Be Required
to Determine If Installed Pole &
Foundation Meets Wind Load
& Installation Requirements

DISPLAY NOTE:
Bulldog will always
face the Street on
both sides of sign.

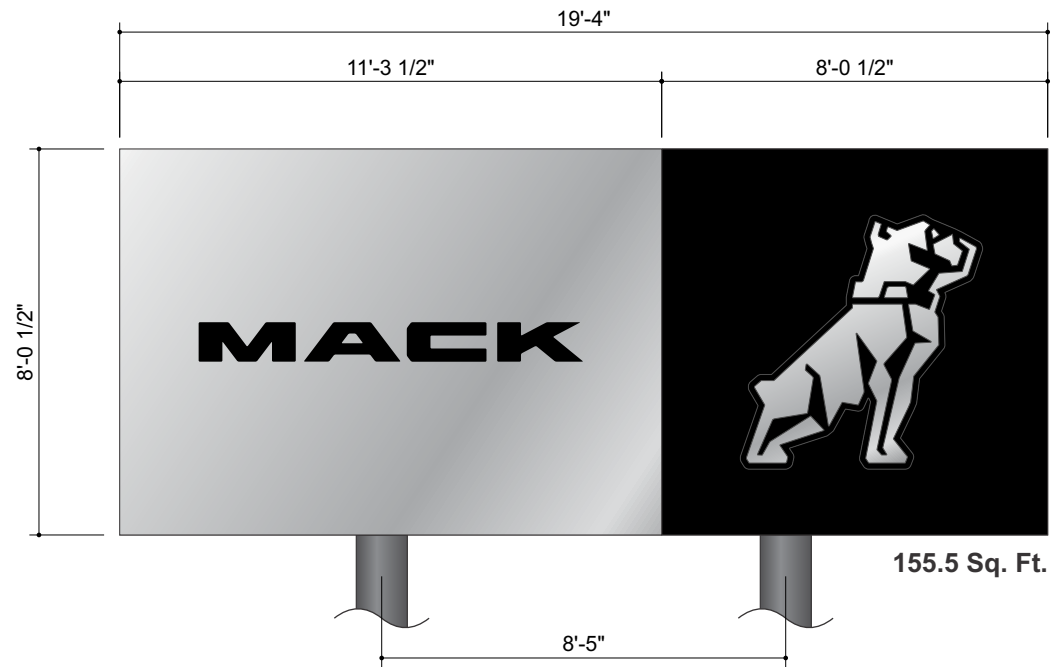

Pylon Elevation (Side A)
Scale: 1/4" = 1'-0"

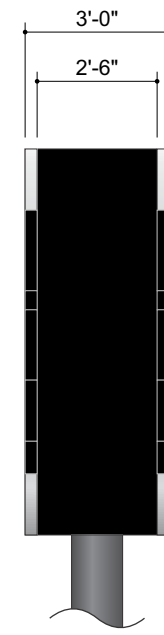

End Elevation
Scale: 1/4" = 1'-0"

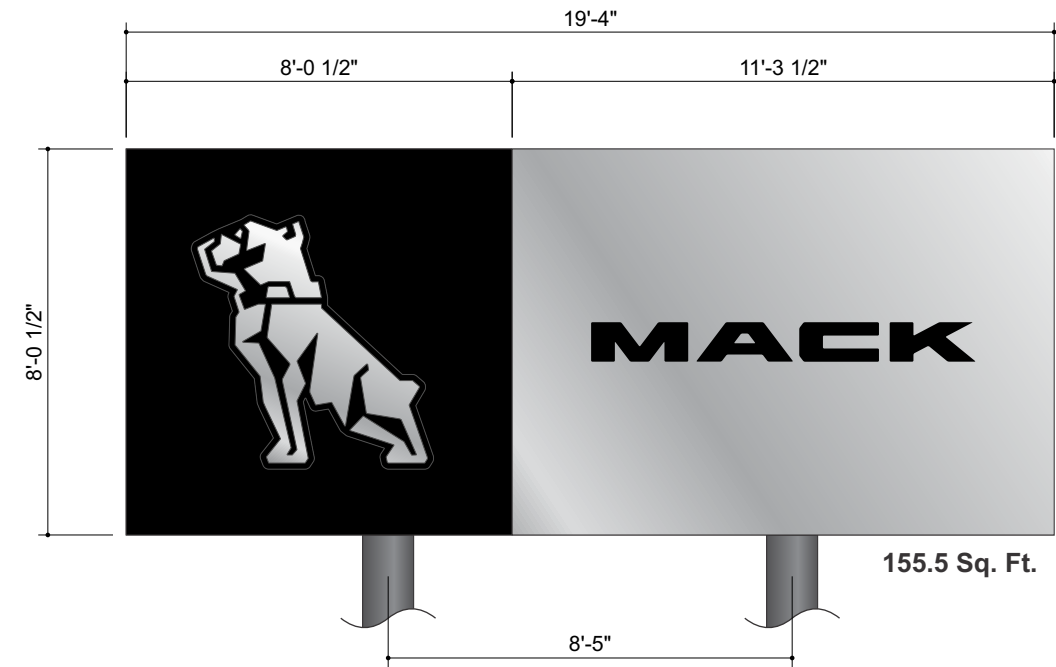

Pylon Elevation (Side B)
Scale: 1/4" = 1'-0"

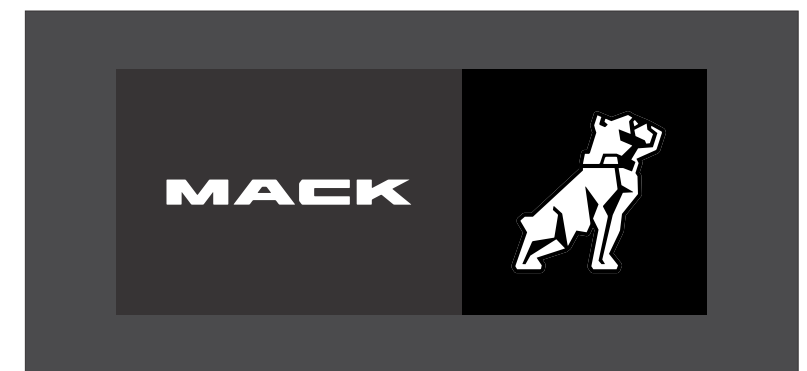

Night View
No Scale

Allen Industries Listed MET E212503 Electric Sign Complies with UL48 THIS SIGN IS INTENDED TO BE INSTALLED IN ACCORDANCE WITH THE REQUIREMENTS OF ARTICLE 600 OF THE NATIONAL ELECTRICAL CODE AND/OR OTHER APPLICABLE LOCAL CODES. THIS INCLUDES PROPER GROUNDING AND BONDING OF THE SIGN. **GROUNDING ELECTRICAL CONNECTIONS**

#	Date	Description	Initial
1	02/18/25	Revise Per Clients Comments	AMS
2	03/11/25	Revise Per Clients Comments	AMS
3	11/04/25	Various changes, per request	ZWB
4	11/18/25	Remove Opt-1 / Revise Dir. per Mark-Up	AMS
5	-	-	-
6	-	-	-

CONCEPTUAL ONLY

PROPOSED INTENT ONLY
 Engineering May Be Required
 to Determine If Installed Pole &
 Foundation Meets Wind Load
 & Installation Requirements

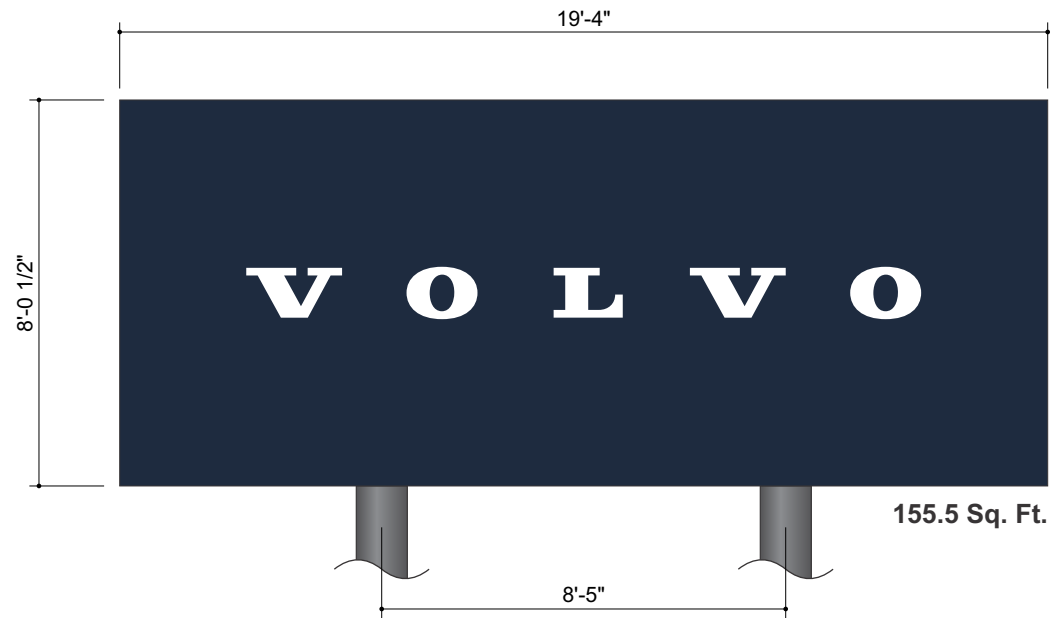

Pylon Elevation (Side A)
 Scale: 1/4" = 1'-0"



End Elevation
 Scale: 1/4" = 1'-0"

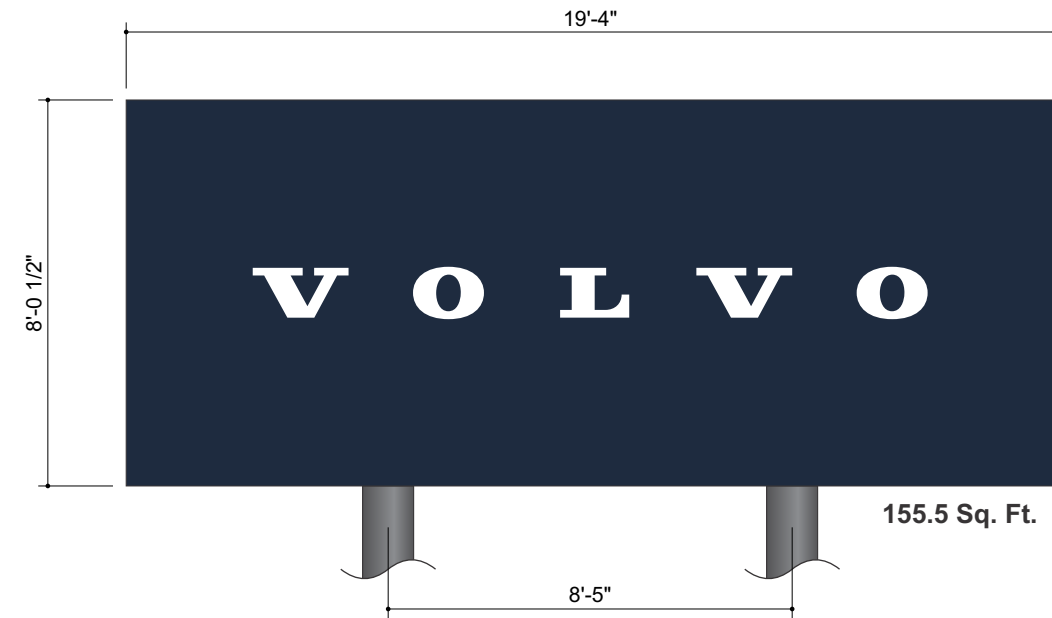

Pylon Elevation (Side B)
 Scale: 1/4" = 1'-0"



Night View
 No Scale

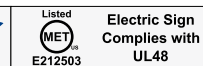

THIS SIGN IS INTENDED TO BE INSTALLED IN ACCORDANCE WITH THE REQUIREMENTS OF ARTICLE 600 OF THE NATIONAL ELECTRICAL CODE AND/OR OTHER APPLICABLE LOCAL CODES. THIS INCLUDES PROPER GROUNDING AND BONDING OF THE SIGN.



Copyright © 2023 Allen Industries, Inc. This is an original, unpublished drawing, created by Allen Industries, Inc. This drawing is submitted to you in confidence for your use solely in connection with the project being planned for you by Allen Industries, Inc. and is not to be shown to anyone outside your organization, nor used, reproduced, copied or exhibited in any fashion whatsoever. The designs shown on the drawing (except for any registered trademarks that may belong to a client of Allen Industries, Inc.) remain the property of Allen Industries, Inc.

Client:
 Western Truck Center
Address:
 3333 S Highway 99
 Stockton, CA 95215

Date: 02/10/25 **Estimate #:** E21504 **Job #:** - **Page #:** 7 of 16
File Name: MACK-E21504_Stockton, CA_204
Sales: House **Design:** AMS **PM:** CS

#	Date	Description	Initial
1	02/18/25	Revise Per Clients Comments	AMS
2	03/11/25	Revise Per Clients Comments	AMS
3	11/04/25	Various changes, per request	ZWB
4	11/18/25	Remove Opt-1 / Revise Dir. per Mark-Up	AMS
5	-	-	-
6	-	-	-

Client Review Status
 Allen Industries, Inc. requires that an approved drawing be obtained from the client prior to any production release or production release revision.
Client Signature: _____ **Approval Date:** _____

CONCEPTUAL ONLY

**VECTOR ART
REQUIRED FOR
PRODUCTION**

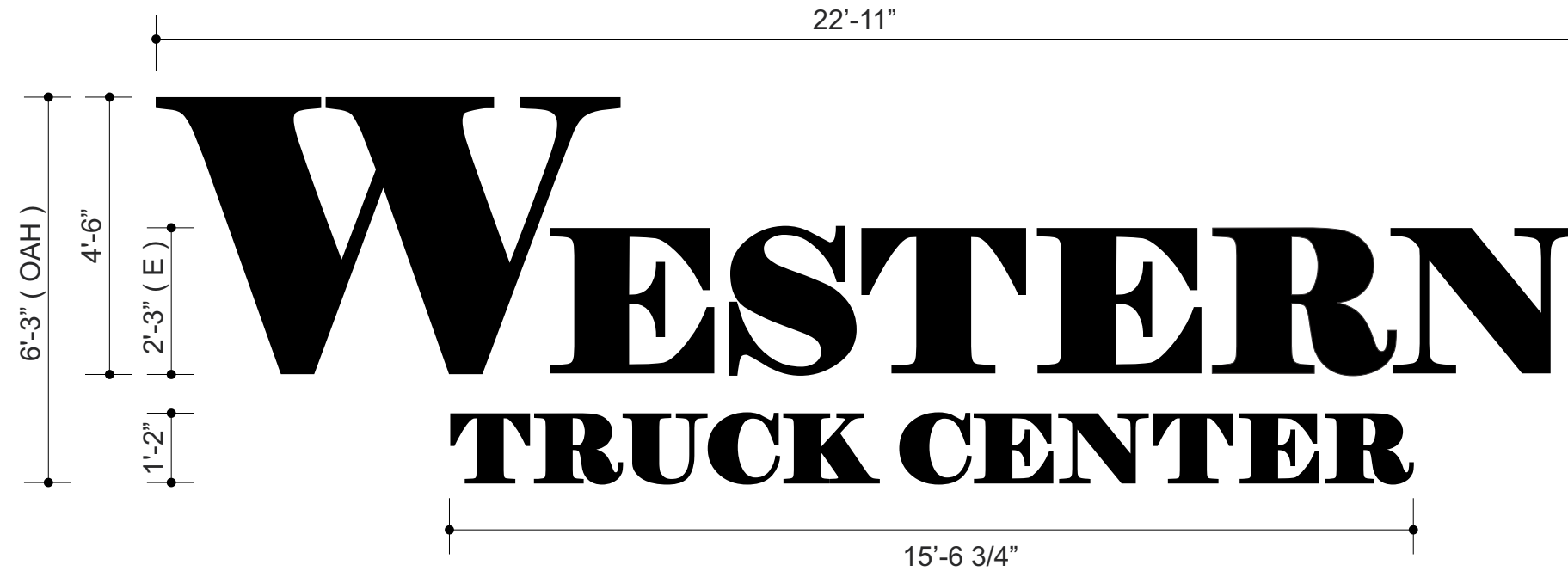

FRONT VIEW

Scale 3/8" = 1'-0"

143.22 SqFt

SPECIFICATIONS:

- Faces:** .080" Aluminum Painted Black
- Returns:** .080" Aluminum Welded to Face, Painted Black
- Backs:** .150" Clear Polycarbonate Fastened to Return
- Illum:** White LEDs as Required by Manufacturer, Remote Power Supplies
- Electrical:** Actual # of Circuits to be Determined by Licensed Electrical Contractor (1) 20 AMP Circuit, 120 Volts
- Wall Type:** Corrugated Metal
- Install:** Installed Using min. 1/4" All Thread Fasteners (or approved equivalent) and Wood Blocking as Required w/ 2" Spacers to accommodate Corrugated Metal Building
- Quantity:** (2)



Night View:

INSTALLER NOTES:

Installed onto Corrugated Metal Building (2" Spacers needed for Install)

LIGHTING TO BE DETERMINED ONCE BUILDING COLOR IS FINALIZED.

Project Colors:



Black

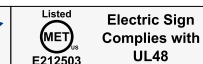

THIS SIGN IS INTENDED TO BE INSTALLED IN ACCORDANCE WITH THE REQUIREMENTS OF ARTICLE 600 OF THE NATIONAL ELECTRICAL CODE AND/OR OTHER APPLICABLE LOCAL CODES. THIS INCLUDES PROPER GROUNDING AND BONDING OF THE SIGN.



#	Date	Description	Initial
1	02/18/25	Revise Per Clients Comments	AMS
2	03/11/25	Revise Per Clients Comments	AMS
3	11/04/25	Various changes, per request	ZWB
4	11/18/25	Remove Opt-1 / Revise Dir. per Mark-Up	AMS
5	-	-	-
6	-	-	-

Client Review Status	
Allen Industries, Inc. requires that an approved drawing be obtained from the client prior to any production release or production release revision.	
Client Signature:	Approval Date:

CONCEPTUAL ONLY

**DESIGN INTENT ONLY
Engineering Required to
Determine Actual Production
& Installation Requirements**

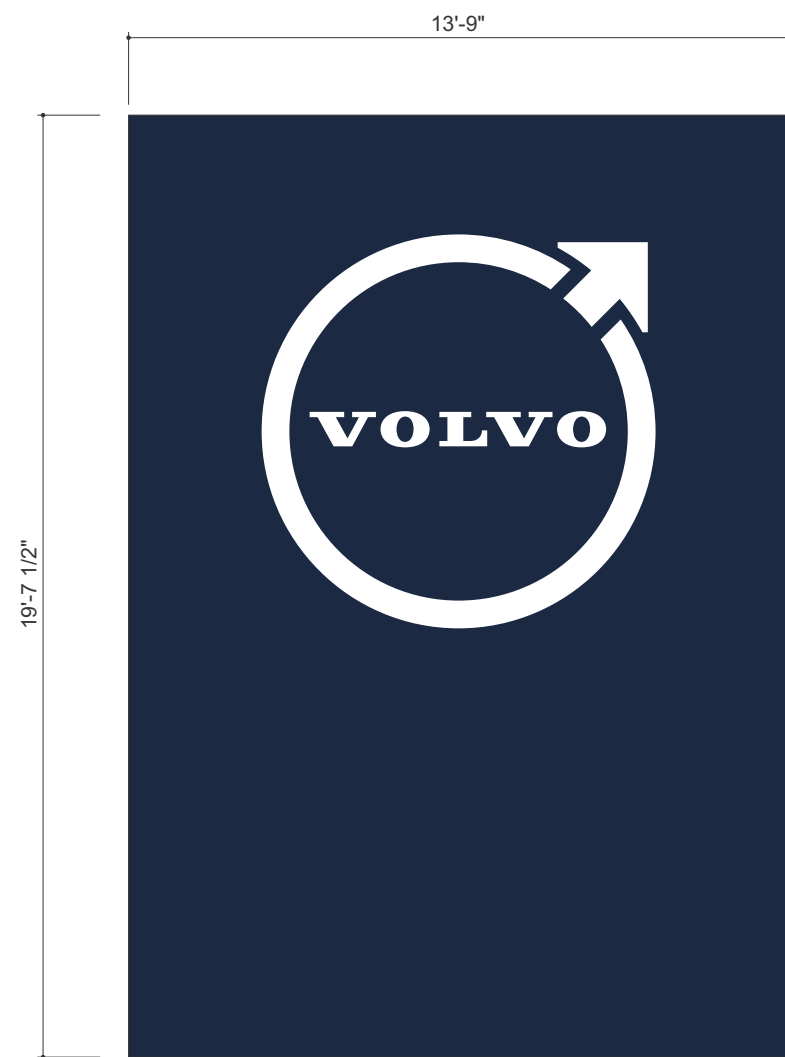

Front View
Scale 3/8" = 1'-0"



End View
Scale 3/8" = 1'-0"

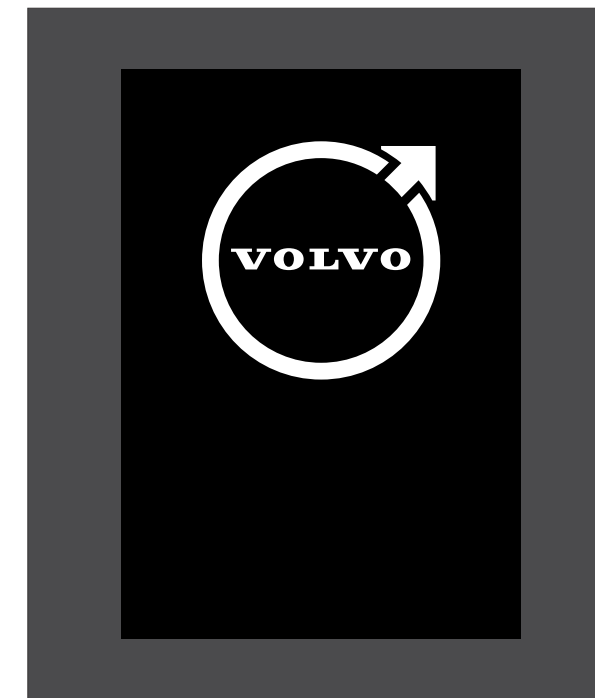

Night View
No Scale

Project Colors:

White Acrylic

ACM Sheet Dimensions:

5'-2" x 16'-0" (1575 x4877) - Alpolic 4mm 4TBL3.5 TBL BLACK

Project Colors:

Volvo Blue:
RAL5011 (Stahlblau) Grip-Gard EFX-LV MM
(50% Gloss)

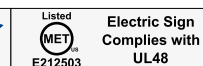

THIS SIGN IS INTENDED TO BE INSTALLED IN ACCORDANCE WITH THE REQUIREMENTS OF ARTICLE 600 OF THE NATIONAL ELECTRICAL CODE AND/OR OTHER APPLICABLE LOCAL CODES. THIS INCLUDES PROPER GROUNDING AND BONDING OF THE SIGN.



CONCEPTUAL ONLY

**DESIGN INTENT ONLY
Engineering Required to
Determine Actual Production
& Installation Requirements**

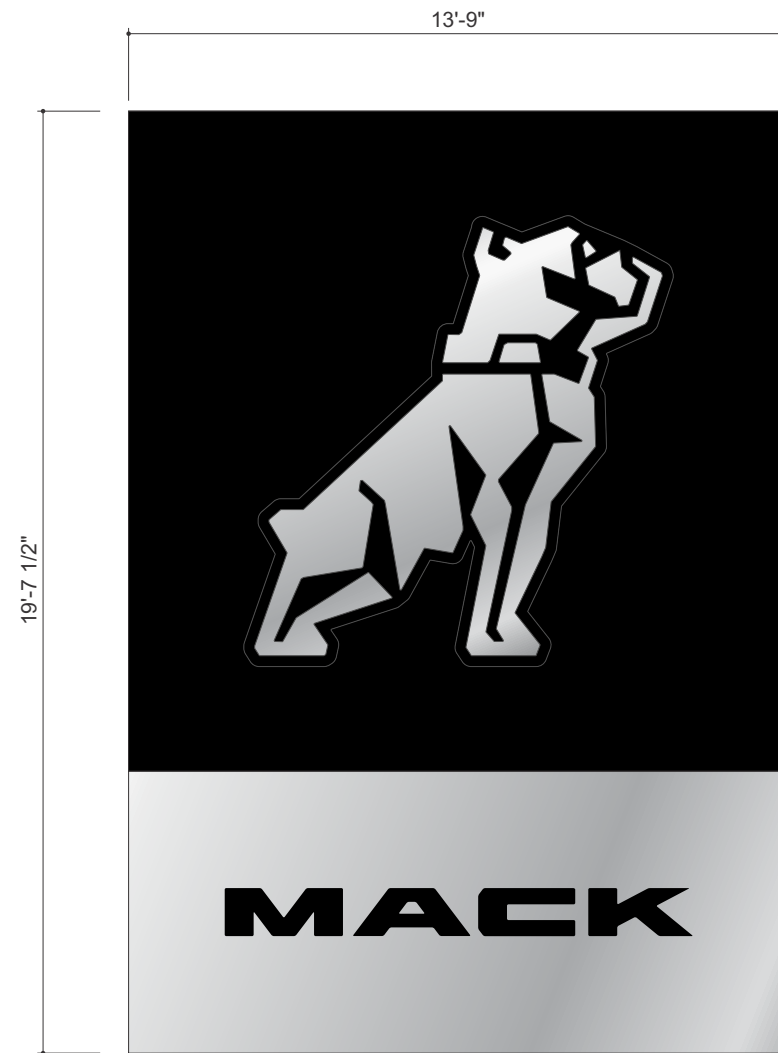

Front View
Scale 3/8" = 1'-0"



End View
Scale 3/8" = 1'-0"



Night View
No Scale

Project Colors:

- Alpolic 4mm 4TSZ3.5 MTLC TSZ SLVER
- Akzo Noble paint match for Alpolic 4TSZ3.5 MTLC TSZ SLVER (70% gloss)
- Alpolic 4mm 4TBL3.5 TBL BLACK
- Akzo Noble paint match for Alpolic 4TBL3.5 TBL BLACK (70% gloss)
- Cyro Day/Night Acrylic
- White Acrylic

ACM Sheet Dimensions:

- 4'-2" x 16'-0" (1270 x 4877) - Alpolic 4mm 4TSZ3.5 MTLC TSZ SLVER
- 5'-2" x 16'-0" (1575 x 4877) - Alpolic 4mm 4TBL3.5 TBL BLACK

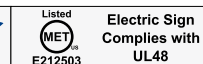

THIS SIGN IS INTENDED TO BE INSTALLED IN ACCORDANCE WITH THE REQUIREMENTS OF ARTICLE 600 OF THE NATIONAL ELECTRICAL CODE AND/OR OTHER APPLICABLE LOCAL CODES. THIS INCLUDES PROPER GROUNDING AND BONDING OF THE SIGN.



#	Date	Description	Initial
1	02/18/25	Revise Per Clients Comments	AMS
2	03/11/25	Revise Per Clients Comments	AMS
3	11/04/25	Various changes, per request	ZWB
4	11/18/25	Remove Opt-1 / Revise Dir. per Mark-Up	AMS
5	-	-	-
6	-	-	-

Client Review Status	
Allen Industries, Inc. requires that an approved drawing be obtained from the client prior to any production release or production release revision.	
Client Signature:	Approval Date:

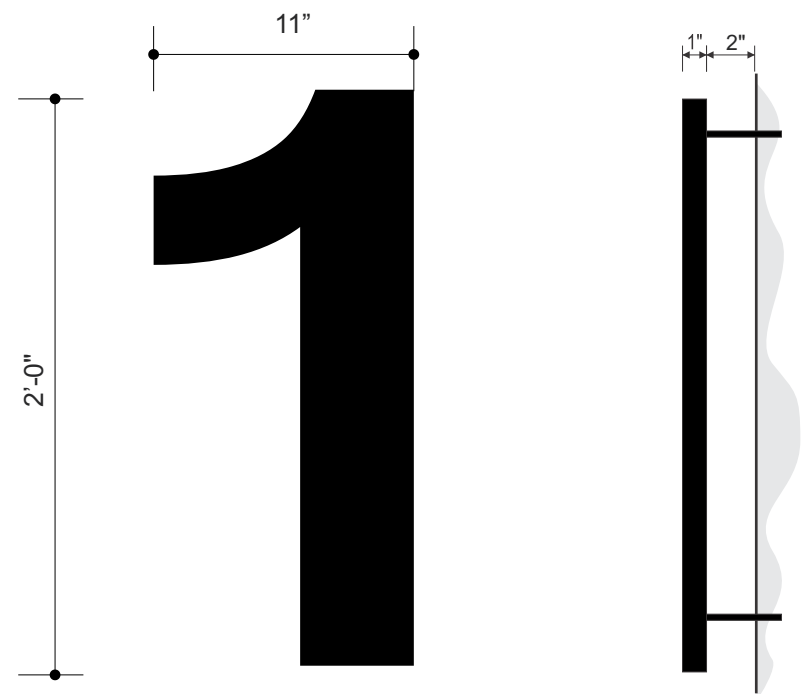

Acrylic Cut Out Letters

Scale 1 1/2" = 1'-0"

Side View

SPECIFICATIONS:

1" Black Acrylic Lettering with Threaded Studs On Reverse Face

Pin Mounted with (2") Spacers Mounted To Building.

NOTE: Installed onto Corrugated Metal with

Critical Issues:

- Survey of existing required. Verify dimensions of installation area.

Note - Check for any existing issues:

- Facade construction / access issues
- Any specialized equipment necessary

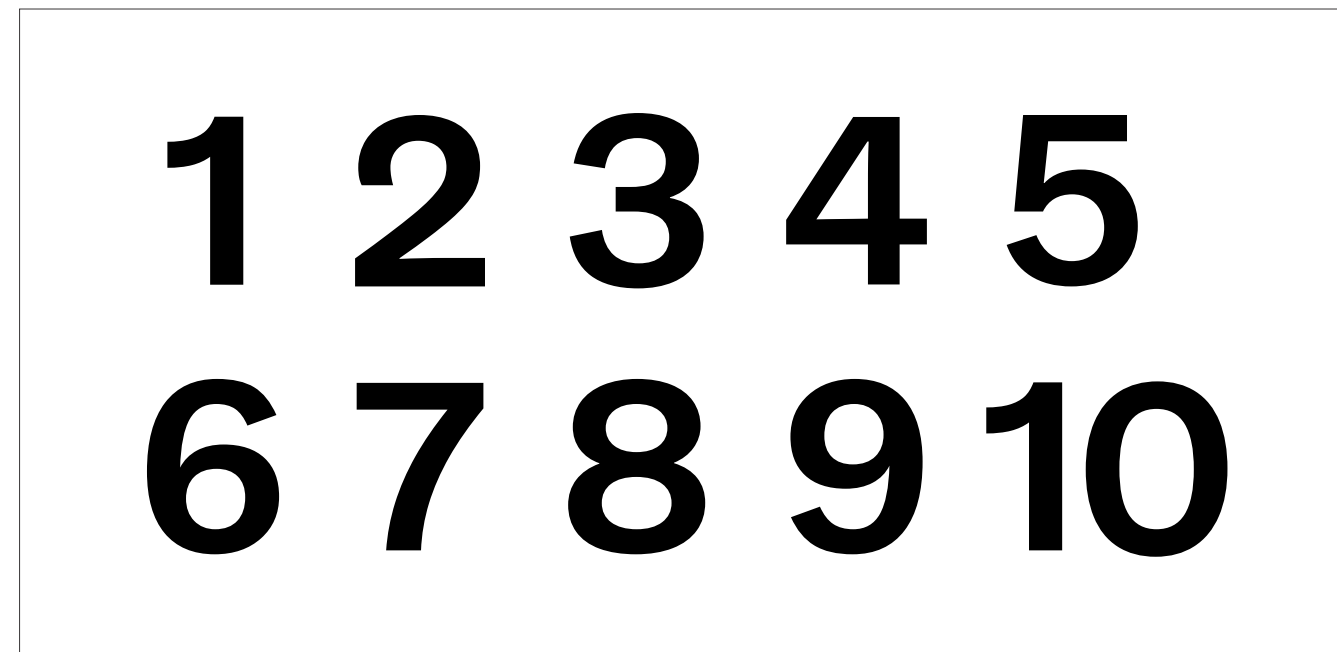

Number Set:

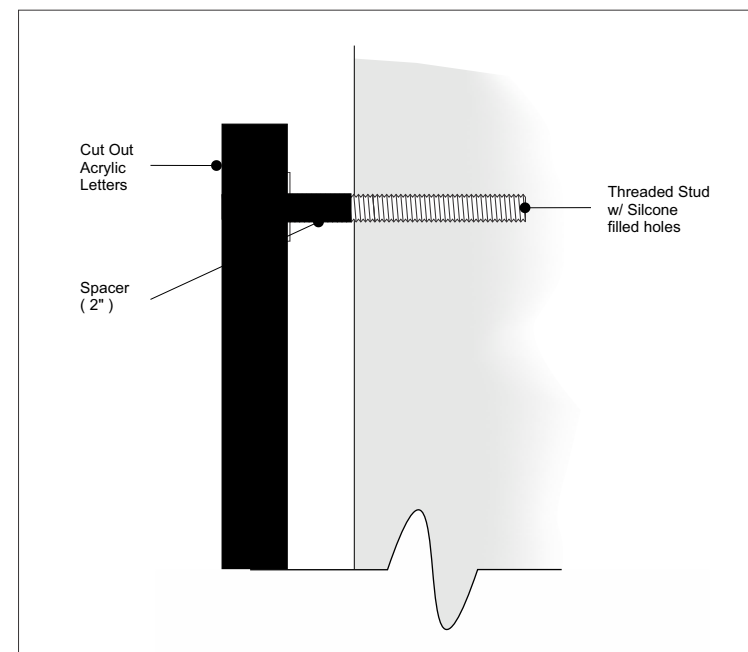

CONCEPTUAL ONLY

8'-6"
2'-0"
SALES

FRONT VIEW N06A

17.66 SqFt

Scale 1/2" = 1'-0" **Quantity: (1)**

11'-3"
2'-0"
SERVICE

FRONT VIEW N06B N06F

22.50 SqFt

Scale 1/2" = 1'-0" **Quantity: (2)**

14'-3 1/2"
2'-0"
RECEIVING

FRONT VIEW N06E

28.66 SqFt

Scale 1/2" = 1'-0" **Quantity: (1)**

12'-6"
2'-0"
SHIPPING

FRONT VIEW N06D

25.0 SqFt

Scale 1/2" = 1'-0" **Quantity: (1)**

19'-6"
2'-0"
DO NOT ENTER

FRONT VIEW N06C

39.0 SqFt

Scale 1/2" = 1'-0" **Quantity: (1)**

SPECIFICATIONS:

1" Black Acrylic Lettering with Threaded Studs On Reverse Face

Pin Mounted with (2") Spacers Mounted To Building.

NOTE: Installed onto Corrugated Metal with

Project Colors:



CONCEPTUAL ONLY

**VECTOR ART
REQUIRED FOR
PRODUCTION**

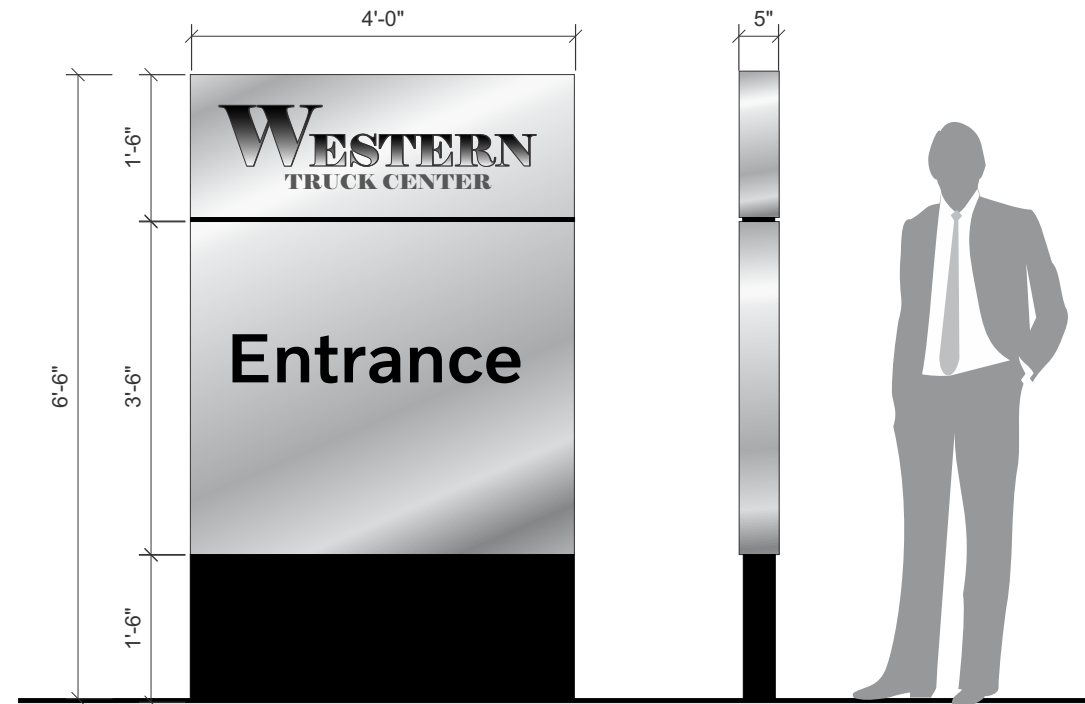

Front View
Scale 1/2" = 1'-0"

20.00 sqft

GENERAL SPECIFICATIONS:

- Face:** Double Sided .080" Aluminum
- Copy:** 3M 180 C-22 Matte Black Vinyl
- Cabinet:** 1" Alum. Tube Welded Construction w/ .080" Alum. Skin - Painted White
- Pole Cover:** .080" Alum. Painted Black
- Illum:** Non-Illuminated

Quantity: (1) ONE

Project Colors:

-  3M 180C-22 Matte Black Vinyl
-  Akzo Noble paint match for Alpolic 4TSZ3.5 MTLT TSZ SLVER (70% gloss)
-  Akzo Noble Black

CONCEPTUAL ONLY

**VECTOR ART
REQUIRED FOR
PRODUCTION**

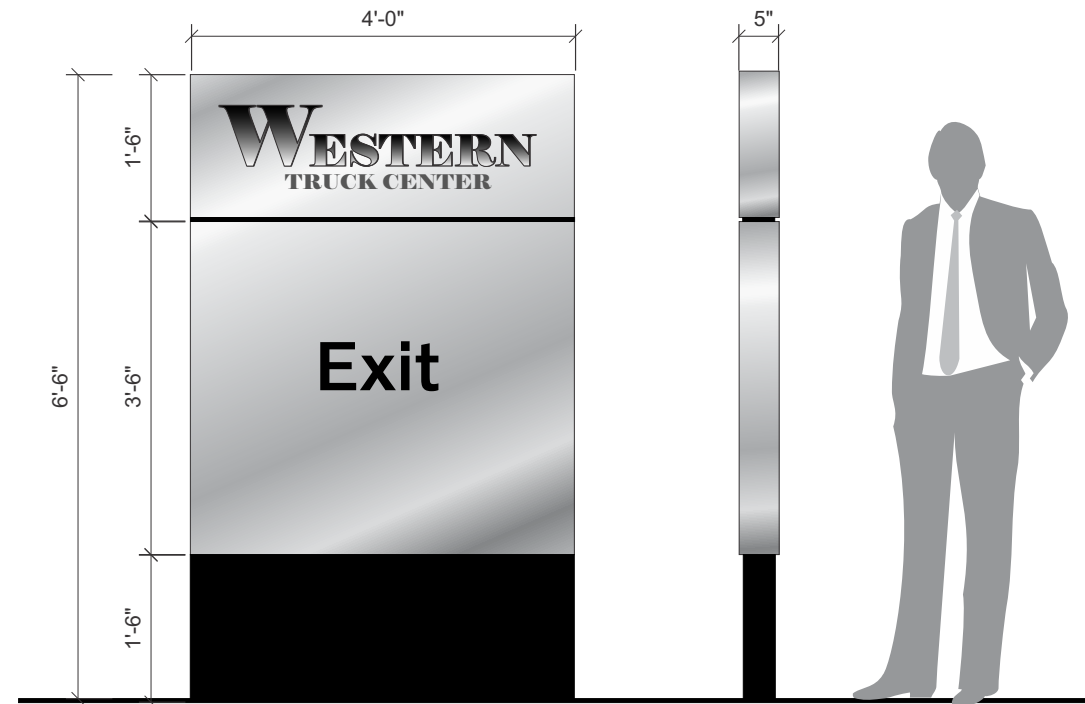

Front View

Scale 1/2" = 1'-0"

20.00 sqft

GENERAL SPECIFICATIONS:

- Face:** Double Sided .080" Aluminum
- Copy:** 3M 180 C-22 Matte Black Vinyl
- Cabinet:** 1" Alum. Tube Welded Construction w/ .080" Alum. Skin - Painted White
- Pole Cover:** .080" Alum. Painted Black
- Illum:** Non-Illuminated

Quantity: (1) ONE

Project Colors:

-  3M 180C-22 Matte Black Vinyl
-  Akzo Noble paint match for Alpolic 4TSZ3.5 MTLT TSZ SLVER (70% gloss)
-  Akzo Noble Black

CONCEPTUAL ONLY **VECTOR ART REQUIRED FOR PRODUCTION**





Front View 20.00 sqft
Scale 1/2" = 1'-0"

GENERAL SPECIFICATIONS:

- Face:** Double Sided .080" Aluminum
- Copy:** 3M 180 C-22 Matte Black Vinyl
- Cabinet:** 1" Alum. Tube Welded Construction w/ .080" Alum. Skin - Painted White
- Pole Cover:** .080" Alum. Painted Black
- Illum:** Non-Illuminated
- Quantity:** (1) ONE

Project Colors:

-  3M 180C-22 Matte Black Vinyl
-  Akzo Noble paint match for Alpolic 4TSZ3.5 MTLC TSZ SLVER (70% gloss)
-  Akzo Noble Black

INSTALLER NOTES:

Sign Oriented To Face Frontage Rd.

CONCEPTUAL ONLY



Existing Condition



Proposed Condition

REMOVAL NOTES:

Remove Existing Pylon and Dispose
Cut Poles To Grade And Back Fill